Clover Hill

Clover Hill, April 12.- The Clover Hill Home Demonstration Club held an all-day meeting with Mrs. John Tweedy on Tuesday, April 12, with fourteen members and four visitors present. One new member, Mrs. J. W. Smith, was added to the roll. The meeting was called to order by the president, Mrs. Russell Conner.

"Christians in poiltics" was the subject of a brief devotional in which Matthew 5-16 was quoted: "Let your light so shine before men that they may see your good works and glorify your Father who is in heaven." In developing this topic several questions were asked, such as, "Do we try to get, as office-seekers, the kind of community minded persons we feel have the interest of the people at heart?" and "When we know that such persons are running for office do we make a point of voting for them?" It was stressed that our light can shine before men in our state legislatures only as we put into our legislature men who have seen that light. This devotional was taken from an article by Doris P. Dennison in the March issue of "Daily Bible Lessons." Mrs. W. H. Carey led the group in prayer. The minutes of the last meeting were read by the secretary. Mrs. Elliott Torrence, who also gave the treasurer's report.

The Federation Goal committee reported a visit to the March meeting of the County Board of Supervisors for observation purposes, and also listed the women who planned to register to vote this year.

A demonstration on "Fitting and altering patterns" was given by Miss Kathryn Johnson, assistant home agent, after which a covered dish luncheon was served. An interesting part of the afternoon session was a "Pig in a Poke Sale," with much excitment over the contents of the "pokes." This sale was so successful that it was decided to conduct a "White Eelphant Sale" at the next meeting, which will be held at the home of Mrs. Christine Whitehead at 1:00 P. M. Tuesday, May 10.

Personals

Master Kenneth Baldwin is recovering from a tonsillectomy, which he underwent Friday at Lynchburg General Hospital. Visiting him on Sunday were Mr. and Mrs. Harry Jenkins, Mr. and Mrs. Bob Jenkins and daughter, Cynthia; Mr. and Mrs. Monroe Webb and children, Gail, Carol, Jim and Allen; Mr. and Mrs. Roy Keys and daughter, Carolyn; Cynthia Richardson and Mr. and Mrs. Harry Baldwin and children.

Mr. and Mrs. J. P. Johnson, Mrs. Richard Smith, Sonny Smith and Carolyn Davis visited Mr. Richard Smith at MsGuire's Hospital last Tuesday.

Mr. and Mrs. D. E. Torrence had all of their children at home for Easter except one.

Mrs. J. P. Johnson Jr. entertained at dinner Sunday in celebration of her birthday and also that of her mother-in-law. Present besides Mrs. Johnson and her husband were Mr. and Mrs. J. P. Johnson Sr., Mrs. Vina Kress and Mrs. Pauline Gunter and daughter, Brenda.

Saturday night visitors of Mrs. S. G. Smith and Mr. and Mrs. Ben Wheeler were Mr. and Mrs. E. T. Minter and two children, E. T. Jr. and Faye, of Quantico, and Mrs. L. F. Gowin.

Easter guests in the home of the R. A. and James Gowins were Mr. and Mrs. M. E. Gowin and children, Mary, Martha and Sarah, of Lynchburg, and Mr. and Mrs. Joe Lewis and son, J. W.

Mr. and Mrs. R. E. Paulette, of Prospect were "at home" to their friends Sunday, in celebration of their sixtieth wedding anniversary. Mrs. Paulette is a sister-in-law of Mrs. T. R. Richardson. Attending from here were Mrs. T. R. Richardson, Mrs. Jessie Carwile,Mr.and Mrs. Edwin Carter, Mr. and Mrs. T. M. Richardson and daughter, Jane, and Mr. and Mrs. Bernard Richardson, and children, Myron and Anita.

Mr. and Mrs. L. W. Carter visited Mr. Carter's daughter, Mrs. Carey Jefferson, of Amherst Sunday. Mrs. Jefferson has just returned from Medical College Hospital, Richmond, and is convalescing at her home in Amherst.

Mrs. Jessie Carwile will enter Virginia Baptist Hospital today and will undergo major surgery sometime this week.

Mr. and Mrs. James Arrington, of Farmville were the Sunday evening guests of Mr. and Mrs. Thomas Richardson.

Mrs. Jennings Conner returned to her position at the Farmers National Bank Monday, after a four weeks absence on account of illness.

Mr. Jack Vaughan left Monday for Roanoke, where he will be examined for induction into the U. S. Army.

Mr. and Mrs. D. E. Coleman and children, Mary Jane and Ronnie, of Norfolk spent the Easter week-end with Mr. and Mrs. Wilson Gowin.

Sunday visitors in the same home were Mr. and Mrs. Harold Bollinger and two sons, Jimmy and Bobby, of Norfolk; Mr. and Mrs. Austin Ayers and children, Betty Ruth and Lynn, of Farmville; Mr. and Mrs. J. E. Handy, Mr. and Mrs. Emmett Handy, Jr., and Mr. and Mrs. Herbert Handy and son, Herbert Lee.

Miss June Holt, of Madison College, Harrisonburg, spent the Easter holidays with her parents, Mr. and Mrs. R. G. Holt.

Mr. and Mrs. Harry Jenkins and Mrs. Bob Jenkins and daughter motored to Bedford Monday and visited Mrs. Jenkins' niece, Mrs. Garland DeWitt.

Subscription rate: $2.00 a year; payable in advance.

ROUND & SQUARE
DANCE
Every Saturday Night
Good Music
AMERICAN LEGION BUILDING
BUCKINGHAM, VA.

Pamplin Vicinity

Pamplin Vicinity, April 12.- Mr. and Mrs. Charles Rosser spent Sunday afternoon with Mr. and Mrs. Landon Crafton, of Meherrin, Va.

Mrs. Ora Dowdy and son, Bobby and Mr. and Mrs. Ray Petttijean, of Richmond; Mr. and Mrs. Wesley Wooldridge and Linda, of Crewe, visited Mr. and Mrs. S. R. Hubbard during the Easter holidays.

Mr. and Mrs. Frank Cumby, Mr. and Mrs. Ralph Kress and Mrs. George Kress went to Natural Bridge Sunday.

Sunday dinner guests of Mr. and Mrs. Calvin Rosser were Mr. and Mrs. F. L. Garrett and family, of Keysville; Mr. and Mrs. S. C. Ames, of Wilson, and Mr. and Mrs. P. F. Stukles, of Alexandria.

Mrs. Gordon Giliam and little daughter, of Richmond spent last week with Mr. and Mrs. Clyde Gilliam and have returned home.

Mrs. Fred Vesely visited in the home of Mrs. A. B. Mann over the Easter holidays.

Mr. and Mrs. Shorter Metcalf and Mr. and Mrs. Joe Layne motored to Clarksville and Buggs Island Dam Sunday.

Mr. and Mrs. Earl Wood, of Winchester spent the holidays with her mother, Mrs. Ruby Clark.

Mr. and Mrs. Andrew Mann and son visited her parents, Mr. and Mrs. H. L. Porter Sunday, in Lynchburg.

Mr. and Mrs. S. M. Farrar and Miss Frannie Mattox spent Easter in New York.

Mr. and Mrs. W. B. Williams and son, Jimmy, of Richmond and Mr. and Mrs. T. E. Caldwell, of Lynchburg spent the week-end with Miss Flora Belle Williams.

Mr. Wilson Oaks, of N. C. spent the week-end with his mother, Mrs. Jim Oaks.

Miss Vivian Wooldridgee, of Lynchburg spent Monday with Mrs. H. A. Williams.

Mrs. R. F. Longsworth is visiting relatives in Ohio.

Tommy Ligon and Dicky Baldwin, of V. P. I. spent the holidays here.

Mrs. E. E. Bateman, of Lynchburg, is spending osme time with her mother, Mrs. R. R. Davis, whose condition remains the same.

Mrs. Eunice Baldwin and son, Kenneth spent the week?end with Mr. and Mrs. Gene Baldwin, of Appomattox.

Miss Inez Garrison, of Lynchburg spent the week-end with her mother, Mrs. Robert Garrison.

Mrs. James Whitehead, Mrs. William Dickerson and Mrs. Bobby Redd motored to Fort Jackson, S. C. for the Easter holidays to visit their husbands, who are taking basic tarin ing there with the 101st Airborne Division.

"TURKEY TOUR" TO BE HELD ON MAY 19 AND 20

Richmond, Va.- Plans are almost complete for the second annual Shenandoah Valley "turkey tour" to be sponsored by the Virginia Turkey Growers Association on May 19-20.

Food and homemaking editors, radio and television women's program directors and other food leaders from major distribution centers on the eastern seaboard have been invited to participate in this event.

Included in the tour, which received nation-wide publicity last year, are turkey farms, a hatchery, and a modern dressing plant. A member of the industry will act as official guide to call attention to points of historical interest as well as to answer questions about the turkey industry. The family-size Beltsville White turkey will again be the feature attraction.

E. C. Compton, Standardsville, chairman of the Tour Committee, reports that reservations have been made at Big Meadows Lodge on Skyli.. Drive for program and entertainment features.

Earl Parrish, of Verona is chairman of the Hospitality Committee, and will be assisted by R. Baker Jones, Elkton; T. M. Trent, Appomattox; Thomas W. Heitz, Broadway; Ranodlph Sours, Luray, and Mrs. Mavis M. Gibbs, Richmond.

Colored Dots

Impressive services were held at the Mount Shiloh Baptist Church on Easter Sunday. A large crowd witnessed the service. Special Easter music was rendered by the cuhrch choir. The offering was very good. A special offering was lifted for the sick.

The public is reminded of the annual Woman's Day program at the Galilee Baptits Church on the fourth Sunday in this month at 3:30 P. M. The main address will be given by Mrs. Margaret L. Collier, of Balckstone, Va. Music will be furnished by the Canaan Church Choir.

The musical program rendered by the Seven Wonders of Appomattox and the Starlight Singers of Keysville, Va. at the Promise Land Church Sunday night was a success.

Mrs. Susie Dungee Spinner, of Spout Spring died at the home of her sister, Mrs. Louise Watts last Tuesday at 5 P. M. Funeral arrangements have not been completed.

Rev. N. R. Jordan has returned home after undergoing special treatment at the Ly[...] al Hospital.

Master Raymond L[...] returned home after [...] in the Lynchburg Ge[...]

Mr. and Mrs. C. A[...] the Easter holiday i[...] ida as the guests of [...] friends.

Rev. and Mrs. La[...] Mrs. Edward Johns[...] Valley and deacon L[...] were dinner guests [...] Vasset Harris Sund[...]

Mr. and Mrs. Leo[...] the holiday in Wa[...]

Mr. and Mrs. Le[...] Richmond spent the [...] guests of her mothe[...] Jordan.

Jim Tibbs, of B[...] the holiday here [...] mother, Mrs. Lucy [...]

Rev. Lawing will [...] cational sermon a[...] school this Sunday [...] for the local P.-T. [...]

FOR SALE: Se[...] stamps, daters, etc. (2-3-tf) The T[...]

Your friend
and neighbor
in Lynchburg
1865--Our 90th Year--1955
The FIRST National B[...] of Lynchb[...]
THE OLD, BIG, STRONG BANK
Chartered 1865
Member Federal Deposit Insurance Corpora[...]

We've got another hit
...and you'll love it!

OLDSMOBILE'S HOLIDAY SEDAN... the only 4-door hardtop offered in every price range... is creating a sensation in our showroom! Come see it—drive it—today!

Hits are a habit with Oldsmobile! And when you see Oldsmobile's entirely new Holiday Sedan, you'll say—"*They've done it again!*" Oldsmobile has taken the vigor and vitality of Holiday styling . . . added the convenience and comfort of a 4-door sedan. Result? An entirely new kind of car . . . *a hardtop with 4 doors!* There's a promise of new motoring pleasure in every sleek line, every sparkling detail. And the famous "Rocket" Engine is your assurance of performance *plus!* Oldsmobile—and Oldsmobile *alone*—offers you three new Holiday Sedans . . . three popular Holiday Coupés! One of each in *every* price range! Visit our showroom today. See and drive the Holiday that's right for you!

Go Ahead! Drive a "Rocket"
OLDSMOBILE
SEE YOUR NEAREST OLDSMOBILE DEALER
MOSES MOTOR COMPA[...]
Phone 3773 Dealer's License No. 3 Appomattox, V[...]
FOR THE BEST USED CAR DEAL . . . LOOK FOR OLDSMOBILE'S SAFETY-TESTED SEAL

LEE THEATRE
SHOWPLACE OF APPOMATTOX
SUMMER SCHEDULE — Monday thru Thursday, 7:30 and 9:30 P. M. Friday & Saturday 7:00 and 9:30 P. M.
FRIDAY & SATURDAY — — April 15-16
Jeff Chandler in
Son of Cochise
also Abbott & Costello in
It Ain't Hay
MON., TUES., WED., THURS. — April 18-21
John Wayne - Clair Trevor in
The High & The Mighty
COSWELL DRIVE-IN Theatre
APPOMATTOX
Friday and Saturday, first show 7:30 P. M., Last show 9 P. M. Sunday & Monday, 7:30 P. M., Feature at 8 P. M.
FRIDAY & SATURDAY — — April 15-16
Apache War Smoke
also Elizabeth Taylor in
The Girl Who Had Everything
SUNDAY & MONDAY — — —April 17-18
Kirk Douglas in
The Big Trees

A Growing Newspaper In A Growing Town

TIMES - VIRGINIAN

Historic Appomattox Gave Unity and Peace to America

A LIVE WEEKLY NEWSPAPER AT HISTORIC APPOMATTOX COURT HOUSE VIRGINIA

VOLUME 63 NUMBER 16 APPOMATTOX, VIRGINIA THURSDAY APRIL 21, 1955 Subscription Rate: $2 Per Year

Salk Polio Vaccine Given Tues. and Wed.

Salk polio vaccine will be given to approximately 414 first and second grade children here Tuesday and Wednesday of next week. The vaccine is in hand, and will be given at the Health Center in Appomattox.

The newly approved vaccine will be given only to those children whose parents made written request for it. Later it will be available commerically for others. The supply ordered and sent to Appomattox was only for those for whom there were written requests from parents.

A schedule has been worked out for the two days, whereby school busses will bring the first and the second grade children, with their teachers, to the Health Center here.

This will be followed by a second vaccination four weeks later.

Local Phone Company Extends Service

Telephone service will be established in the Evergreen and the Cub Creek area tomorrow by the Appomattox Telephone Co., and the firm states that lines to Pamplin are being pushed as rapidly as possible.

The Appomattox Telephone Co. issued the following statement to The Times-Virginian yesterday:

"You will be interested to know that telephone service will be established in Evergreen and Cub Creek area on Friday, April 22nd. These connections to the Appomattox telephone system add to the widening area that may be reached by a local call from any telephone in the exchange.

"Passing this milestone also means that the contemplated connections to Pamplin are much nearer at hand as a great deal of the work necessary to connect the Evergreen and Cub Creek areas coyered also facilities needed for Pamplin. For example the new cable from Webb's Service Station to Leonard Anderson's residence contains 52 wires, enough for Evergreen, Cub Creeg, Pamplin and some to spare. Also all of the wires for Pamplin were put up as far as Davis' store while the Evergreen work was being done.

"The work remaining to be done on the Pamplin line should be completed next month. There have been several delays and interruptions of work on the Pampiln job which have slowed the completion date to the disappointment of Pamplin people. It is hoped they will solace themselves somewhat though, by the fact that during the delays other short lines and extensions were built to connect an additional 116 telephones. This, of course, benefitted all subscribers in the Appomattox exchange and the 40 new telephones in Pamplin, when they are connected, wil have over 700 other telephones they may call instead of 584.

"The new connections in Evergreen and Cub Creek area include Evergreen Baptist Parsonage 4511 Mrs. W. B. Thomas 4513; J. K. Hamilton 4514; C. T. Evans Store 4515 W. W. Jennings 4516; Mrs. W. W. Wooldridge 4517; J. M. Harvey 4518; G. S. Martin 4519; J. P. Paulette 4510; Mrs. P. O. Paulette 4521; W. C. Paulette 4522; E. L. Harvey 4523; J. A. Paulette and J. T. Paulette 4524; H. F. Martin 4525; B. B. Harris 4526; S. C. Ranson 4527; Carl Ferguson 4528; Mrs. Ruth Jennings 4529. These names and numbers are already listed in the telephone directory."

Father Darkleaf

By c. h. r.

[...] an exchange: — "In Gen. [...] Allen's office at the Penta[...] hangs on the wall some [...] of baseball pitcher [...] Paige. Here they are: (1) [...] fried meats which angry up [...] blood. (2) If your stomach dis[...], lie down and pacify it [...] cool thoughts. (3) Keep the [...] flowing by jangling around [...] you move. (4) Go very [...] on the vices, such as carrying [...] society - the social rumble [...]. (5) Avoid running at [...] and (6) Don't look back-- [...] might be gaining on [...]

[...] season is at hand in [...] who is there among us [...] not like to conisder the [...] one might go on a trip [...] be conquered is the urge [...] to the same place you [...] year or the year before. I [...] my psychology professor [...] that we have a tendency to [...] the unpleasant and remem[...] pleasant. We go to a place, [...] to enjoy the food, have luck [...] enjoy the beach, etc. We get [...] the fish do not bite, the [...] is filled with sea nettles, and [...] food is gosh awful. But come [...] year, we forget all that and [...] only the lark of being away [...] our daily routine, and are all [...] to try it again.

I have jotted down a few notes [...] Virginia:

"The Common Glory." Everyone [...] of the great drama presented [...] many years at restored Will[...]burg. But where did the title [...] from? It is my opinion that it [...] from Thomas Jefferson, and [...] full statement— "Life, liber[...] the pursuit of happiness. This is [...] glory of us all." There [...] a phrase from Samuel Adams, [...]: "For my part, I ask no great[...] blessing than to share the com[...] danger and the common glory."

So far as I know, the first guest [...] or tavern for the accomoda[...] of strangers in Virginia, was [...] place of Jabez Williams at early [...] Island. Today providing [...] for visitors is one of [...] greatest businesses.

Useful information department: [...] original name of tobacco was [...]. The Spaniards gave the [...] weed the name "tobacco."

Ever take a ride up through the [...] Pass? It is one of the most [...] trips I could suggest. You [...] the round trip in one day [...] Appomattox.

Know your Virginia history? In [...] long before Jamestown [...] an English captain reported [...] at what is now Norfolk, [...] and wrote that there was an [...] settlement there by the name [...] Ski-co-ak.

Bowling Green has been in the [...] lately, because of a disastrous [...] Bowling Green was named for [...] Bowling Green," the estate of its [...] Col. John Walter Hoomes. [...] Thomas Hoomes built it in [...] and named it in honor of the [...] seat of the Hoomes in Eng[...]land.

And how about this— Virginia [...] had a Governor who held the [...] for forty-five years, and on [...] of that, he never set foot on [...] soil of Virginia! That would be [...] Hamilton, who during the [...] period was named governor [...] the Colony, but never bothered to [...] the Atlantic to visit his do[...]main!

Out in Tennessee recently, we vis[...] Sevierville. It was named for [...] early pioneer. But there is this: [...] John Sevier, the gentleman [...] question, was a noted Indian [...]. He founded the town of New [...] in Virginia in 1765. Sevier [...] born in 1745, and when only 20 [...] old laid the site for a town [...] his birthplace. He erected of [...] the town's first two-story build[...]. He moved to what is now east[...] Tennessee, and became the first [...] of that state!

Elkton, Virginia, was known as [...] Store during the War Be[...] the States. Jackson started [...] famous Valley Campaign from [...] point.

New Yellow Hybrid Corn On County Test

A new Yellow Hybrid Corn will be planted on four farms in Appomattox County this year, Jim Smith reported this morning. The County Agent says that this promising corn known as Virginia 126 is bred for statewide conditions and has shown up quite well in test plots at the different experiment stations.

Virginia 126 has the same maturity date as Ohio C54 or U. S. 13 which is 12-15 days earlier than U. S. 262A. It has a similar stalk size as Ohio C54 with a long ear. Also it has an excellent root system and strong stalk. Virginia 126 is an experimental number and will be given a permanent name when released.

Farmers in Appomattox County who will seed this variety are: R. T. Megginson, W. T. Nash, John E. Burnette and E. Carter Martin.

Farmers living in the vicinity of these demonstrations will want to observe and compare this variety with others being grown, Smith added.

LEGION AUXILIARY MET MONDAY

The American Legion Auxiliary Unit 104 met Monday, April 14, in the Legion Building. Mrs. F. F. Carr and Mrs. John Taylor were hostesses. The program was led by Mrs. R. A. Sears, who spoke on Panama and then film strips on "The Land of the Free' were shown. At this meeting the unit voted to have the yard at the Legion building cleaned and to give a school award to the best citizens in the senior class of the high school.

To Dedicate Gymnasium Friday Night

The new gymnasium and physical education room at the Appomattox High School will be formally dedicated Friday night of this week.

School busses will run for the purpose of bringing pupils and parents to the school for this event.

Mrs. W. M. Morris, the program chairman, reports that there will be an open house from 7:30 to 8:00 to view the completed faciilties. The program will begin at 8:00 o'clock. Music will be furnished by The Dixie Dandies, local school orchestra. The program follows:

Star Spangled Banner, by the orchestra.

Invocation, Rev. B. T. Price.

Welcome, Mr. H. E. Kerr, principal Appomattox High School.

Formal presentation, representative of Mottley Construtcion Co., Inc.

Formal acceptance, Mr. DeWitt Evans, chairman Appomattox County School Board.

High school song, orchestra.

Introduction of speaker, Mr. J. A. Burke, Division Superintendent.

Address, Dr. Harold K. Jack, State Supervisor of Health and Physical Education.

Activity: health and physical education classes. Instructors: Mrs. Louise T. Brown and Mr. Gordon Bragg. The activities will include cheerleaders, calisthenics, volley ball, tumbling and bar work, basket ball drills and team demonstration.

The dedication of the gymnasium comes as the climax of many years of planning and is being hailed as another milestone in the educational progress of the county.

Burley Tobacco Meetings Listed

The following meetings have been arranged to inform Burley tobacco growers of the situation they face in Burley production:

Grayson Co., Saturday, April 23, at Court House, Independence, 1:30 P. M.

Scott Co., Monday, April 25, at Taylor Theatre, Gate City, 9:30 A. M.

Lee Co., Monday, April 25, at Court House, Jonesville, 1:30 P. M.

Realizing that these meetings have been scheduled a good distance from the county, however, County Agent Jim Smith urges that those growers who can find time attend one of them.

OAKVILLE P.-T. A.

The Oakville P.-T. A. will have its monthly meeting on April 29, at 7:30 o'clock, instead of April 22, as planned. At this time the program will be a musical recital by Mr. Walter Payne and his music pupils. The pubilc is cordially invited to come and hear them.

TO HEAD STUDENT BODY

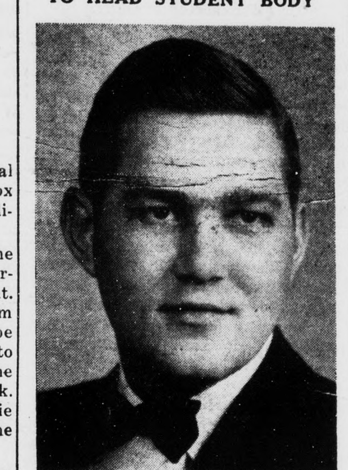

. . . Samuel R. (Bobby) Lawson

Samuel R. (Bobby) Lawson, son of Mr. and Mrs. J. R. Lawson, of Appomattox, has been elected president of the Student Government Association of the Medical College of Virginia for the 1955-56 session.

Lawson will graduate in June 1956, with the degree of Doctor of Dental Surgery.

He is a graduate of Lynchburg College, and served four years in the U. S. Navy.

Blue Hornets Win 2 Games

The Appomattox High School Blue Hornet baseball team continued its winning ways this week, with victories over Dan River and New London. The Hornets, behind Frank Cawthorne's pitching, won from New London 5 to 3. C. D. O'Brien hit a home run with Teddy Mitchell on third base, to break a tie.

The team travels to Dan River Friday for a return game, and then on Tuesday will play Altavista High School there.

The Baby Blue Hornets lost to V. E. S. JV team in a close game 8 to 7. H. T. Wood, Dennis Torrence and Randolph Doss shared the pitching duties. Home runs were hit by Dan Coleman, Clyde Childers and Sam Kerr. The Baby Blue Hornets now have a record of one win and one loss.

U. D. C. TO MEET NEXT THURSDAY

The Appomattox Chapter of the United Daughters of the Confederacy will meet Thursday evening, April 28, at the home of Mrs. H. P. Davis, at 8:00 o'clock. Mrs. Davis, Mrs. W. B. Caldwell and Mrs. Lewis Winters will be co-hostesess. Miss Julia Asher, high school librarian, will present the program. Officers will be elected at this meeting.

P.-T. A. MEETING

The Appomattox P.-T. A. will meet on Tuesday, April 26, at 8:00 P. M.

Appomattox To Have Team In P-H League

Appomattox will enter a team in the Patrick Henry semi-pro baseball league this year, it was announced today. Pampiln will also be entered in the league. The Appomattox team will be run by Gordon Bragg and Vernell Mitchell. Bates Turner will manage the Pamplin team. Other teams listed are: Amherst, Altavista, Brookneal, Henry's Mill, Republican Grove and Charlotte Court House.

An exhibition game will be played between Pamplin and Appomattox here at the Town Park Saturday April 30, at 8:00 P. M., and Appomattox will go to Pamplin for a return game at 3:00 P. M. Sunday, May 1.

The regular schedule will open on Saturday, May 7, with Pamplin playing here in the league opening game.

The Appomattox team will use all local players. The palyers signed so far are: Ray Wingfield, Ottoway Guill, William Thomas, Calvin Tanner, J. T. Guill, Sam Ferguson, Jerry George, Vernell Mitchell, Gordon Bragg, Bradley Mann, Edwin Cawthorne, Harold Mann, Fred Lawson, Maymond Mitchell, Charlie Mitchell, Teddy Mitchell, Shearer Robertson and John Rothgeb.

Appomattox did not have baseball last year, and fans will welcome the return of the sport.

Evergreen School Gives 100% To Fund

The Evergreen school contributed 100% to the Dr. David A. Christian III Memorial Fund. The school is very proud of the fact that it went over the top in contributing to this fund. Much enthusiasm was shown among the pupils in reaching their goal. The amount raised in four days was 25 cents for each pupil. A spirit of fellowship and good-will prevailed. Some gave more than their share. Others brought eggs and coupons which were exchanged for money in order that everyone could make a donation. It seemed that each child felt the spirit of his dearly departed doctor in achieving the goal that had been set for them.

APPOMATTOX HOME DEMONSTRATION CLUB

The Appomattox Home Demonstration Club held an all-day meeting Tuesday, April 19, with Mrs. Frank Carr. During the demontsration, "Altering and Fitting Patterns," given by county home agent, Mrs. B. G. Anderson, quite a few members used the demonstration and cut out garments.

Federation goal leader, Mrs. Nellie Schweizer gave a review of her recent trip to Puerto Rico, detailed by a most interesting scrap book. Each member was given a little souvenir of Puerto Rico.

JUDGE FLOOD TO RECEIVE AWARD

A special certificate of recognition will be presented to Judge Joel W. Flood here next week by the War Savings Bond Committee of Virginia. The certificate is in recognition of Judge Flood's record of over ten years of service heading the Savings Bond sales in Appomattox County, and for the sales record made by the county last year. The award will be presented at the meeting of the Appomattox Lions Club next Thursday night.

Subscription rate: $2.00 a year; payable in advance.

Town election in Appomattox to be held on Tuesday, June 14.

Appomattox is a growing town.

Preliminary Public Speaking Contest Held Here Monday

A preliminary public speaking contest was held at the Appomattox County library April 19, to select delegates from Amherst and Prince Edward Counties to compete in the district 4-H Club Pubilc Speaking Contest at Lynchburg College on April 21.

Dr. Aubey M. Keesee, Appomattox County school supervisor, met with the group and gave helpful suggestions to the ten 4-H members participating, and was assisted by Mrs. Farnces Gee, home demonstration agent from Prince Edward County, and Mrs. Ella S. Anderson, home demonstration agent of Appomattox County in selecting a boy and girl winner.

From Amherst County the following 4-H members spoke: Bobby Metzel and Guy Hartless, Irene Lawlor, Peggy June Campbell, Patricia Coffey, and Phyllis Burley. Chosen to represent this county at Lynchburg was Bobby Metzel, using as his subject, What Electricity has meant to me; and Phyllis Burley, whose subject was, What 4-H Club work contributes to good citizenship.

From Prince Edward County two girls entered: Nina Ruth Edwards, and Evelyn Hockart. Evelyn was selected to represent her county, and her subject was, Safety.

Betty Jean Goad and Bobbie Barger, members of the Appomattox Senior 4-H Club, will represent Appomattox County in the contest.

Mr. Bailey G. Wilkins, Assistant County Agent for Amherst, Appomattox and Prince Edward Counties, arranged and presided over the meeting.

Garden Club Meets Apr. 25

The Appomattox Garden Club will meet April 25, at 8:00, in the high school cafeteria. Hostesses for the evening will be: Mrs. Mitchell Lewis, Mrs. M. A. Herncall and Mrs. Martin Webb. Mrs. F. F. Carr is the leader for this meeting and will have as guest speaker Mrs. J. S. Hardy, of Lynchburg. She will speak on "Mass Arrangements."

Exhibits will be:

(1) "Resurrection," a composition using weathered wood as a container and featuirng spring flowers.

(2) "Reaching Upward," a vertical arrangement in a white container.

(3) "Sunshine," a small arrangement featuring yellow flowers.

Horticulture:-

(1) Specimen, hyacinth, tulip, or daffodil.

(2) Collection of flowers from bulbs.

(3) Specimen of any spring flower.

Invited to Take Red Cross Nursing Course

Miss Mary Waples, RN, area nursing service representative for the American Red Cross, will be with the Lynchburg Chapter during the month of May to train nurses as instructors of the course, "Mother and Baby Care" and also nurses and lay leaders as instructors in "Home Care of the Sick." The Lynchburg Chapter has cordially invited the Appomattox Chapter to participate. Classes will begin May 2. Anyone inteersted please get in touch with Miss Hilda Cabiness, Appomattox Health Department, by April 26.

'Longacre' To Be Open For Garden Week

"Longacre," the home of Mrs. Frank C. Dresser, will be open for two days, Saturday and Sunday, April 23-24, during Historic Garden Week in Virginia. This home, built in 1933 of English Gothic architecture, is furnished in early American antiques. Grounds cover three acres in the heart of Appomattox, with landscaped outdoor living room terrace, swimming pool, and sunken boxwood garden. The entire house will be open and hostesses from the Garden Club will assist in showing the home and grounds to the public. The admission, which is .50 cents, will go to the Garden Club of Virginia for restoration of Woodlawn, ancestral home of George Washington's adopted daughter, Nelly Custis Lewis.

CLUB APPEALS FOR FLOWERS FOR SHOW

The Appomattox Garden Club is appealing to the general public to help make the Flower Show a success. In spite of the recent freeze, Garden Club members feel that "the Show must go on." If anyone has flowers that may be exhibited or used in the Show members would especially appreciate your kindness in offering them.